Morgan City Fire Restrictions

Class "C" Fireworks Allowed
- Except in Restricted Areas
July 2nd - July 5th
July 22nd - July 25th
Section 53-7-225 Utah Code

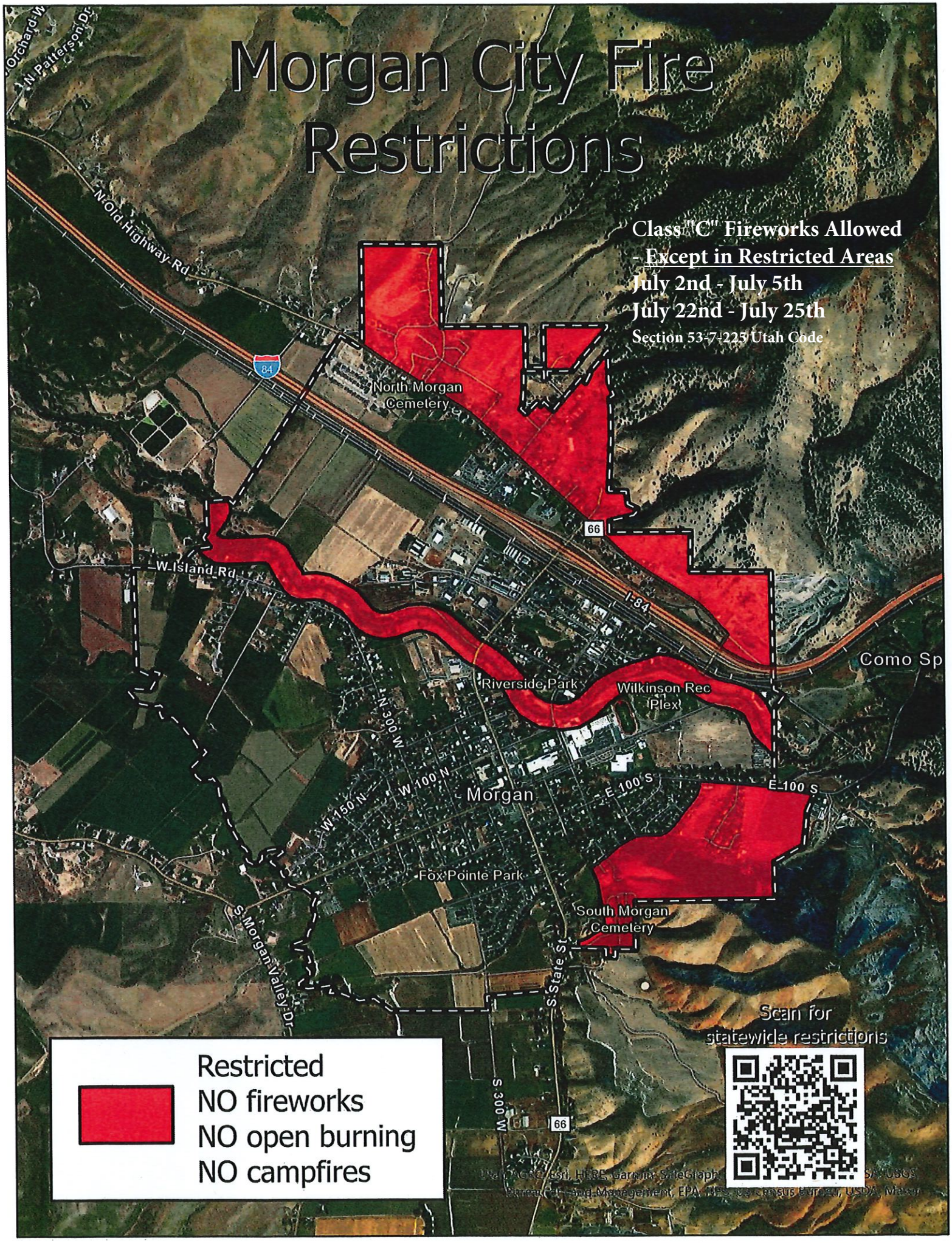

Restricted
NO fireworks
NO open burning
NO campfires